

COLECCIÓN '25

# HIMALAYA



PLATINUM  
CONCEPT & SOLUTIONS

# INDEX

04	HIMALAYA
05	PLATINUM CONCEPT & SOLUTIONS
06	ACERCA DE LA COLECCIÓN
09	INFORMACIÓN TÉCNICA
10	WOOD SERIES
38	STONE SERIES
54	ESPECIFICACIONES TÉCNICAS
57	PACKING LIST
58	RECOMENDACIONES DE INSTALACIÓN

## INDEX COLECCIONES

### 12. WOOD SERIES

- 14. ACACIA BLUE
- 16. ACACIA GREY
- 18. CEDARWOOD ALMOND
- 20. CEDARWOOD BEIGE
- 22. CEDARWOOD CHOCO
- 24. ROSEWOOD BEIGE
- 26. ROSEWOOD CREMA
- 28. ROSEWOOD DENIM
- 30. ROSEWOOD GREY
- 32. ROSEWOOD HONEY
- 34. ROSEWOOD NATURAL
- 36. RUSTIC WOOD

### 40. STONE SERIES

- 42. GANDAKI NERO
- 44. SIVALIK CREMA
- 46. SIVALIK GREY
- 48. SIVALIK NERO
- 50. TIBET NATURAL
- 52. TIBET SLATE

# HIMALAYA

## CONCEPTO



ES

Inspirada en la majestuosidad del Himalaya. Los diseños de esta colección recrean la belleza y el carácter de los paisajes de la inmensa cordillera asiática.

IT

Ispirata alla maestosità dell'Himalaya. I disegni di questa collezione ricreano la bellezza e il carattere dei paesaggi nell'immensa catena montuosa asiatica.

ENG

Inspired by the majesty of the Himalayas. The designs of this collection recreate the beauty and character of the landscapes in the immense Asian mountain range.



ES

PCS ofrece conceptos innovadores en la decoración de interiores. Creamos soluciones completas para cada ambiente, inspirándonos en el verdadero Italian Design.

Nuestro objetivo es seleccionar cuidadosamente las mejores soluciones para el diseño interior y exterior presentando un abanico de propuestas articuladas por materiales, texturas y colores. Somos especialistas en la creación de ambientes altamente creativos y con atmósferas únicas, adaptadas a las necesidades de cada proyecto.

IT

PCS offre concetti innovativi nella decorazione d'interni. Creiamo soluzioni complete per ogni ambiente, ispirandoci al vero Italian Design.

Il nostro obiettivo è selezionare con cura le migliori soluzioni per l'interior e l'outdoor design presentando un ventaglio di proposte articolata per materiali, texture e colori. Siamo specialisti nella creazione di ambienti altamente creativi e dalle atmosfere uniche, calibrate sulle esigenze di ogni progetto.

ENG

*PCS offers innovative concepts in interior decoration. We create complete solutions for every environment, inspired by the true Italian Design.*

*Our goal is to carefully select the best solutions for interior and outdoor design by presenting a range of proposals articulated materials, textures and colors. We are specialists in creating highly creative environments with unique atmospheres, tailored to the needs of each project.*



ES

La producción de esta colección tiene su sede en el distrito cerámico más importante de la India. La cerámica india ha alcanzado en los últimos 20 años los más altos estándares cualitativos y tecnológicos.

IT

La produzione di questa collezione ha sede nel più importante distretto ceramico dell'India. La ceramica indiana ha raggiunto negli ultimi 20 anni i più alti standard qualitativi e tecnologici.

ENG

*The production of this collection is located in Morbi in the most important ceramic district of India. Over the past 20 years, Indian ceramics have reached the highest quality and technological standards.*

ES

Tecnología 100% de vanguardia dedicada a la producción de porcelanato con efecto idéntico a la piedra y madera, con alto valor técnico y estético.

IT

Tecnologia all'avanguardia al 100% dedicata alla produzione di porcellanato con effetto identico a pietra e legno, con alto valore tecnico ed estetico.

ENG

100% cutting-edge technology dedicated to the production of porcelain with identical effect to stone and wood, with high technical and aesthetic value.

E2

Himalaya es nuestra colección de porcelanato única en su formato 20x120 cm, que incluye una amplia gama de efectos tipo madera y tipo piedra. Lo que permite crear infinidad de diseños y combinaciones.

IT

Himalaya è la nostra collezione di porcellanato unica nel formato 20x120 cm, che include una vasta gamma di effetti in legno e tipo pietra. Ciò consente di creare un'infinità di disegni e combinazioni.

ENG

Himalaya is our unique porcelain collection in its 20x120 cms format, which includes a wide range of wood and stone effects. This allows you to create countless designs and combinations.

ES

La practicidad de su formato y sus propiedades técnicas son la principal fortaleza de esta colección. Aplicable en interiores o exteriores, como pavimento o revestimiento.

IT

La praticità del suo formato e le sue proprietà tecniche sono la principale forza di questa collezione. Applicabile in interni o esterni, come pavimenti o rivestimenti.

ENG

The practicality of its format and its technical properties are the main strength of this collection. Applicable in interiors or exteriors, as a pavement or cladding.

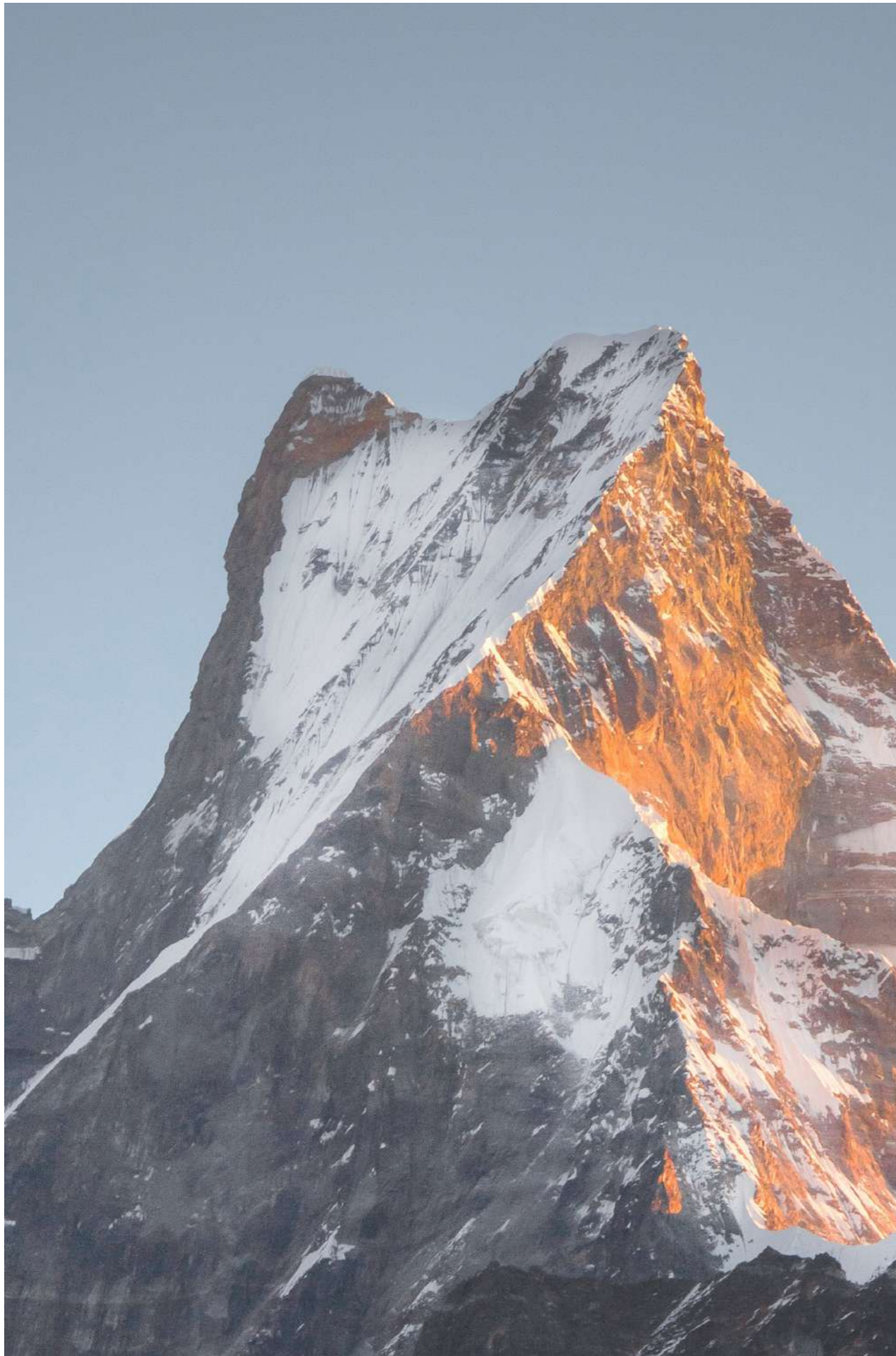

INFORMACIÓN TÉCNICA

# HIMALAYA

PORCELANATO

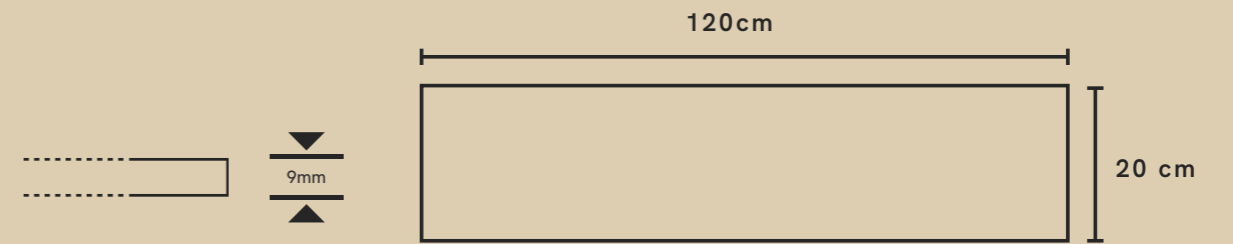

Formato

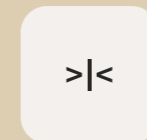

Espesor



Rectificado



# Caras



Porcelanato



Acabado Matt Carving



Acabado Matt Punch

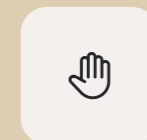

Wall tiles



Floor tiles



Uso doméstico



Uso Comercial



Uso Outdoors



HIMALAYA

# WOOD SERIES

HIMALAYA

# WOOD SERIES



ACACIA BLUE



ACACIA GREY



CEDARWOOD  
ALMOND



CEDARWOOD  
BEIGE



CEDARWOOD  
CHOCO



RUSTIC WOOD



ROSEWOOD  
BEIGE



ROSEWOOD  
CREMA



ROSEWOOD  
DENIM



ROSEWOOD  
GREY



ROSEWOOD  
HONEY



ROSEWOOD  
NATURAL

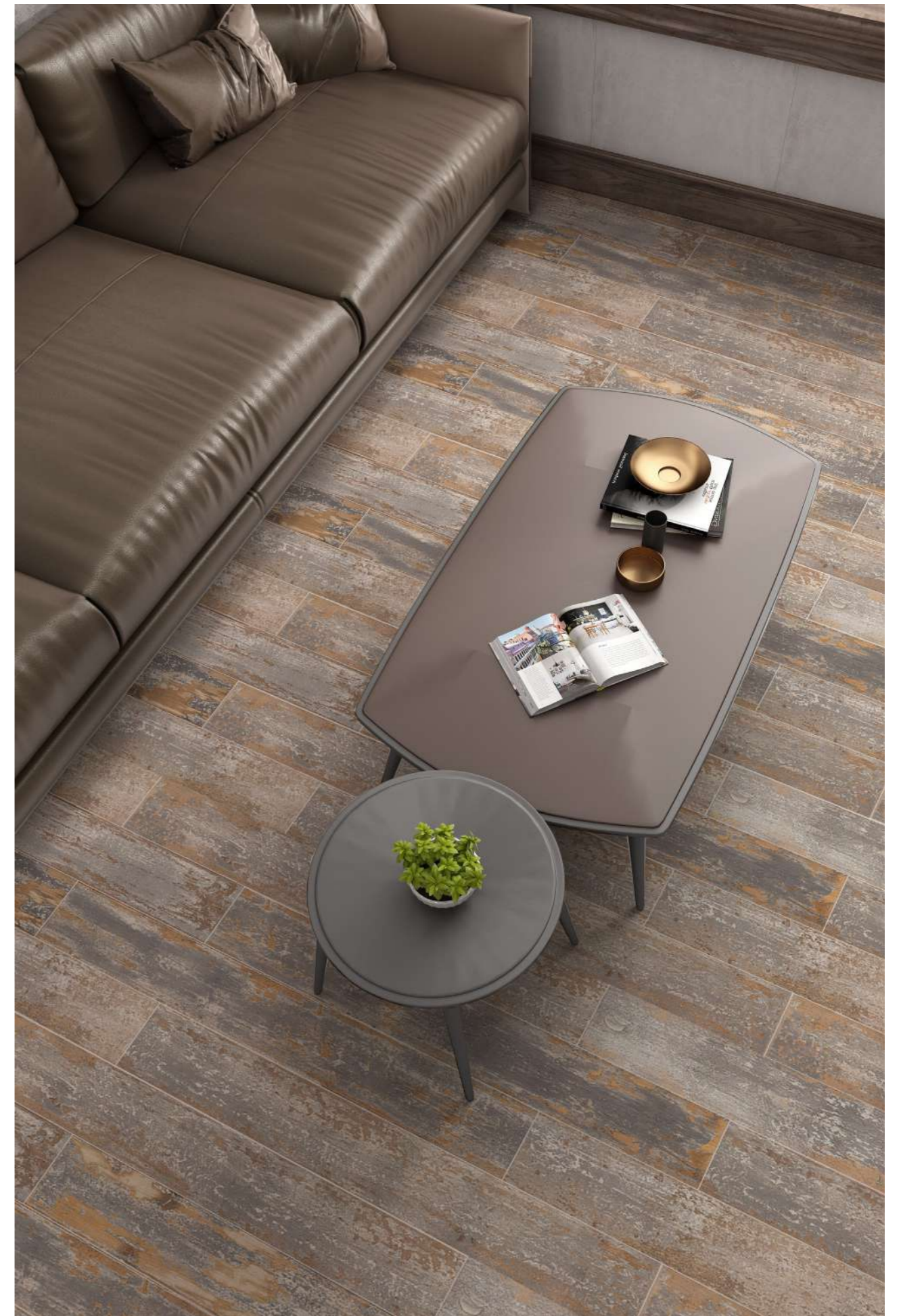

HIMALAYA

# ACACIA BLUE



20x120cm 
 9mm 
 Rectificado 
 Porcelanato 
 Matt Carving 
 10 
 Pared 
 Piso





HIMALAYA

# ACACIA GREY

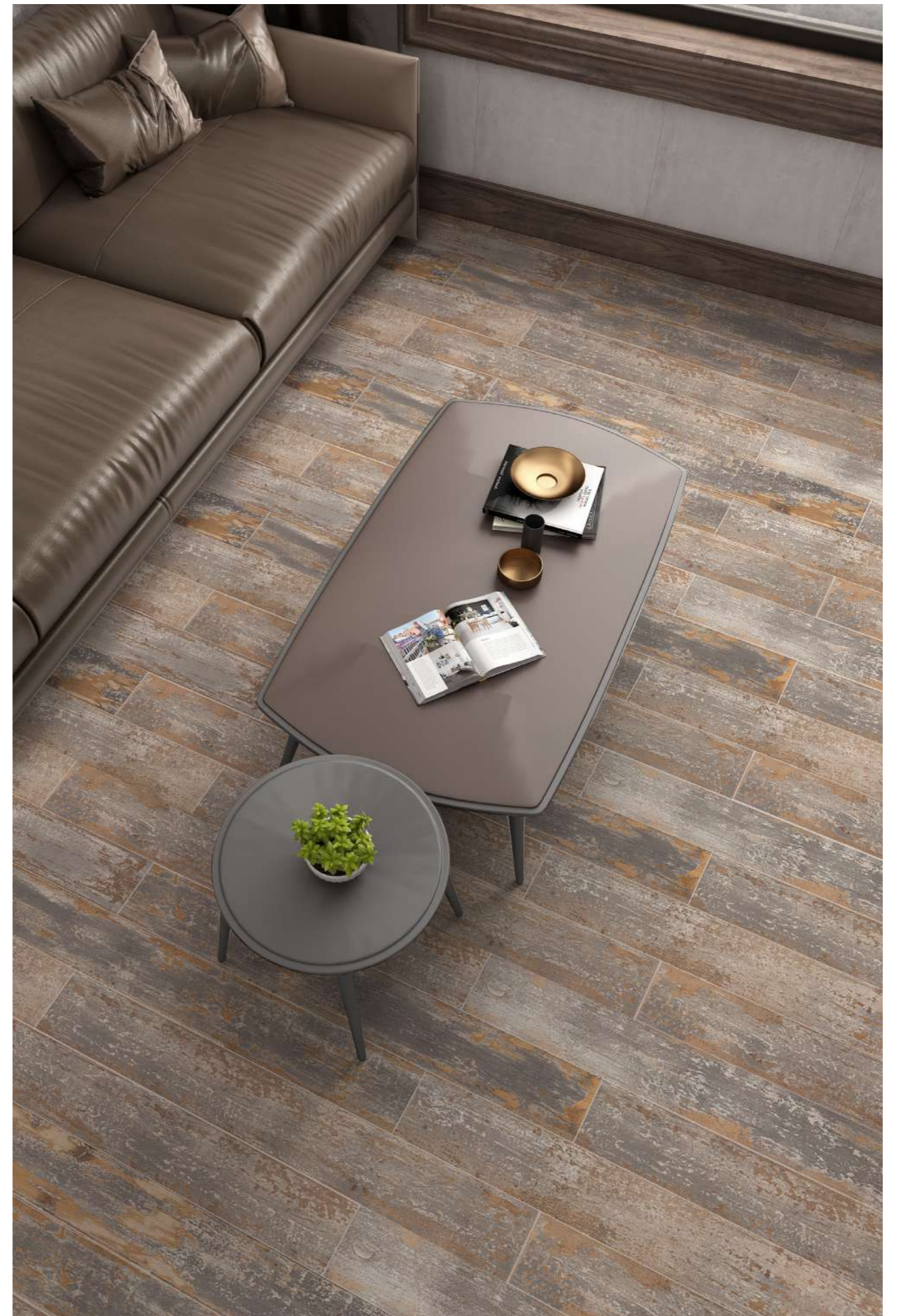

HIMALAYA

# CEDARWOOD ALMOND

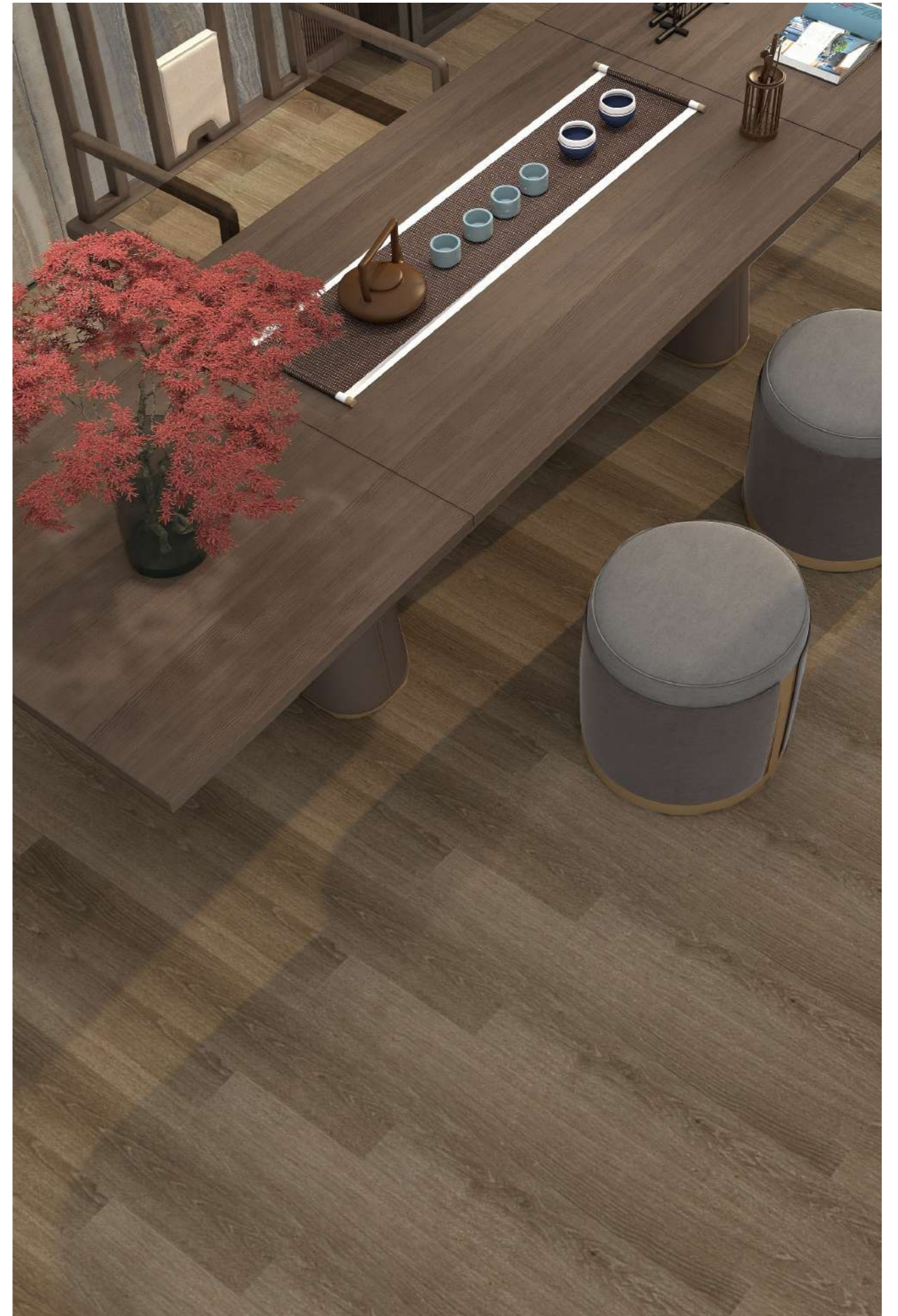

HIMALAYA

# CEDARWOOD BEIGE



HIMALAYA

# CEDARWOOD CHOCO



20x120cm 
 9mm 
 Rectificado 
 Porcelanato 
 Matt Carving 
 12 
 Pared 
 Piso

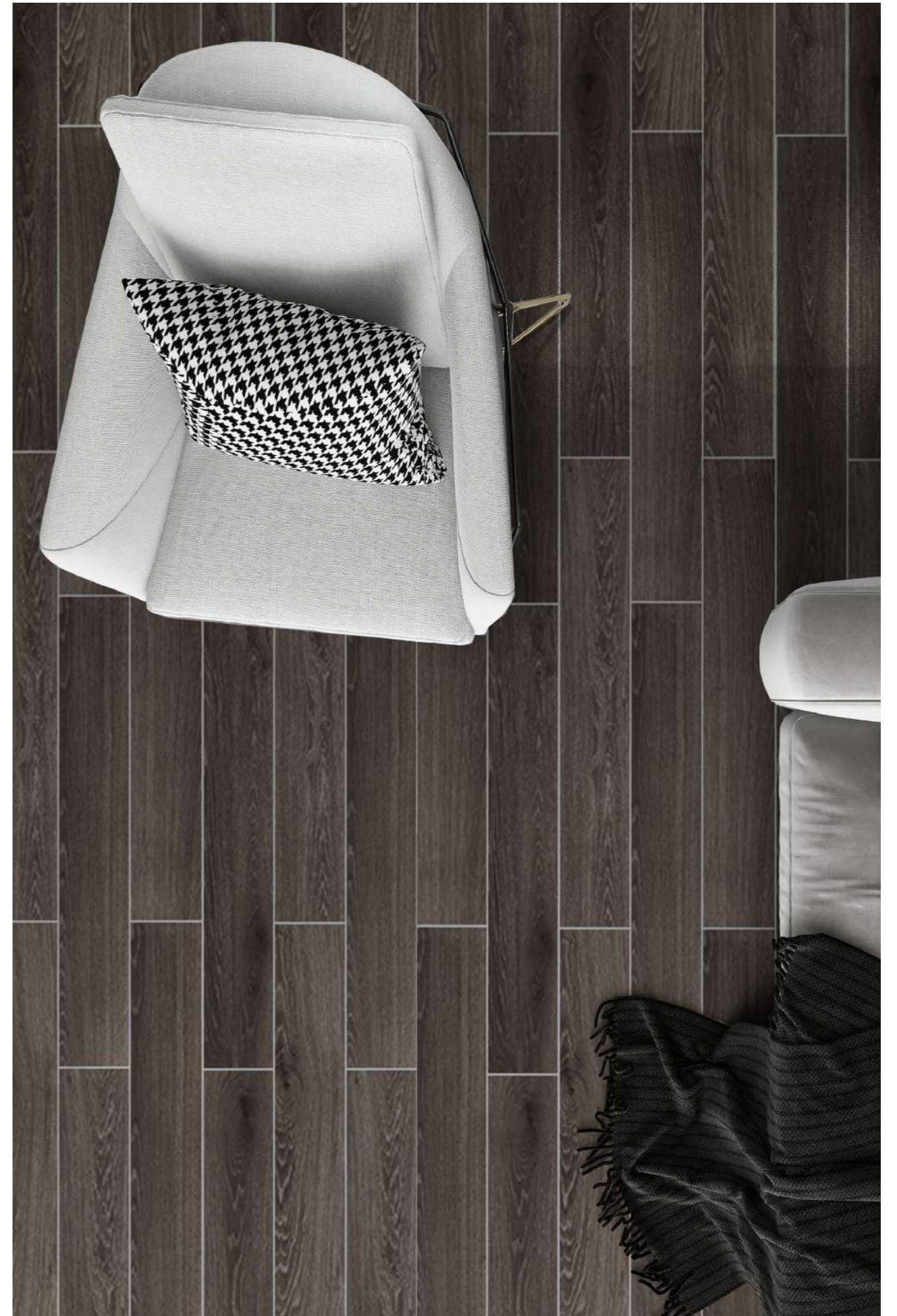

HIMALAYA

# ROSEWOOD BEIGE

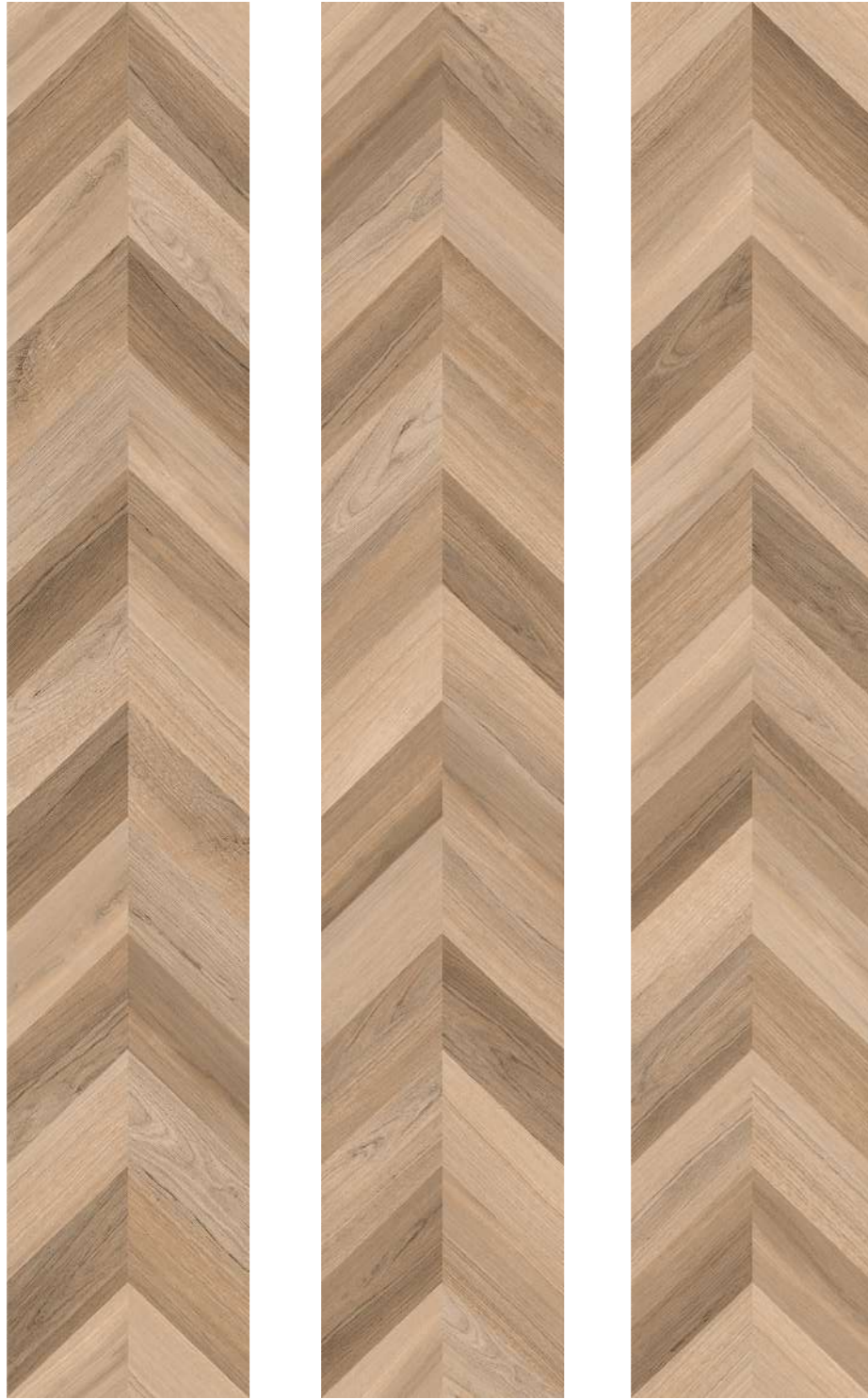

20x120cm 9mm Rectificado Porcelanato Matt Carving 3 Pared Piso



HIMALAYA

# ROSEWOOD CREMA



20x120cm 9mm Rectificado Porcelanato Matt Carving 3 Pared Piso



HIMALAYA

# ROSEWOOD DENIM



20x120cm 9mm Rectificado Porcelanato Matt Carving 3 Pared Piso



HIMALAYA

# ROSEWOOD GREY



20x120cm 
 9mm 
 Rectificado 
 Porcelanato 
 Matt Carving 
 3 
 Pared 
 Piso





HIMALAYA

# ROSEWOOD HONEY



20x120cm 9mm Rectificado Porcelanato Matt Carving 3 Pared Piso



HIMALAYA

# ROSEWOOD NATURAL



20x120cm 
 9mm 
 Rectificado 
 Porcelanato 
 Matt Carving 
 3 
 Pared 
 Piso



# HIMALAYA RUSTICWOOD



20x120cm 
 9mm 
 Rectificado 
 Porcelanato 
 Matt Carving 
 13 
 Pared 
 Piso





HIMALAYA

# STONE SERIES

HIMALAYA

# STONE SERIES



GANDAKI NERO

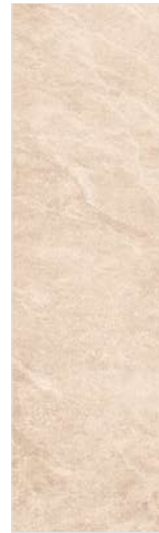

SIVALIK CREMA



SIVALIK GREY



SIVALIK NERO



TIBET NATURAL



TIBET SLATE

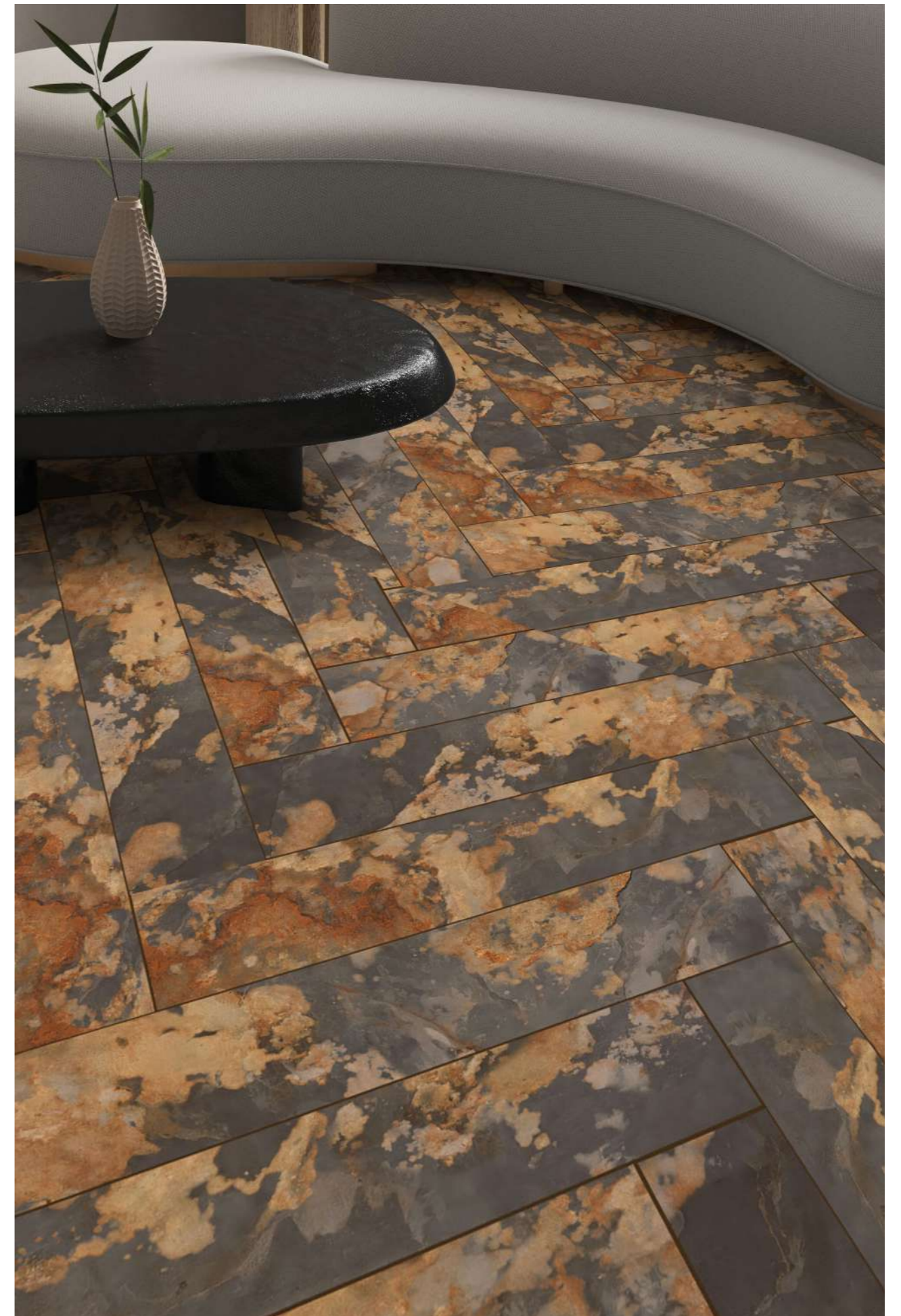

HIMALAYA

# GANDAKI NERO

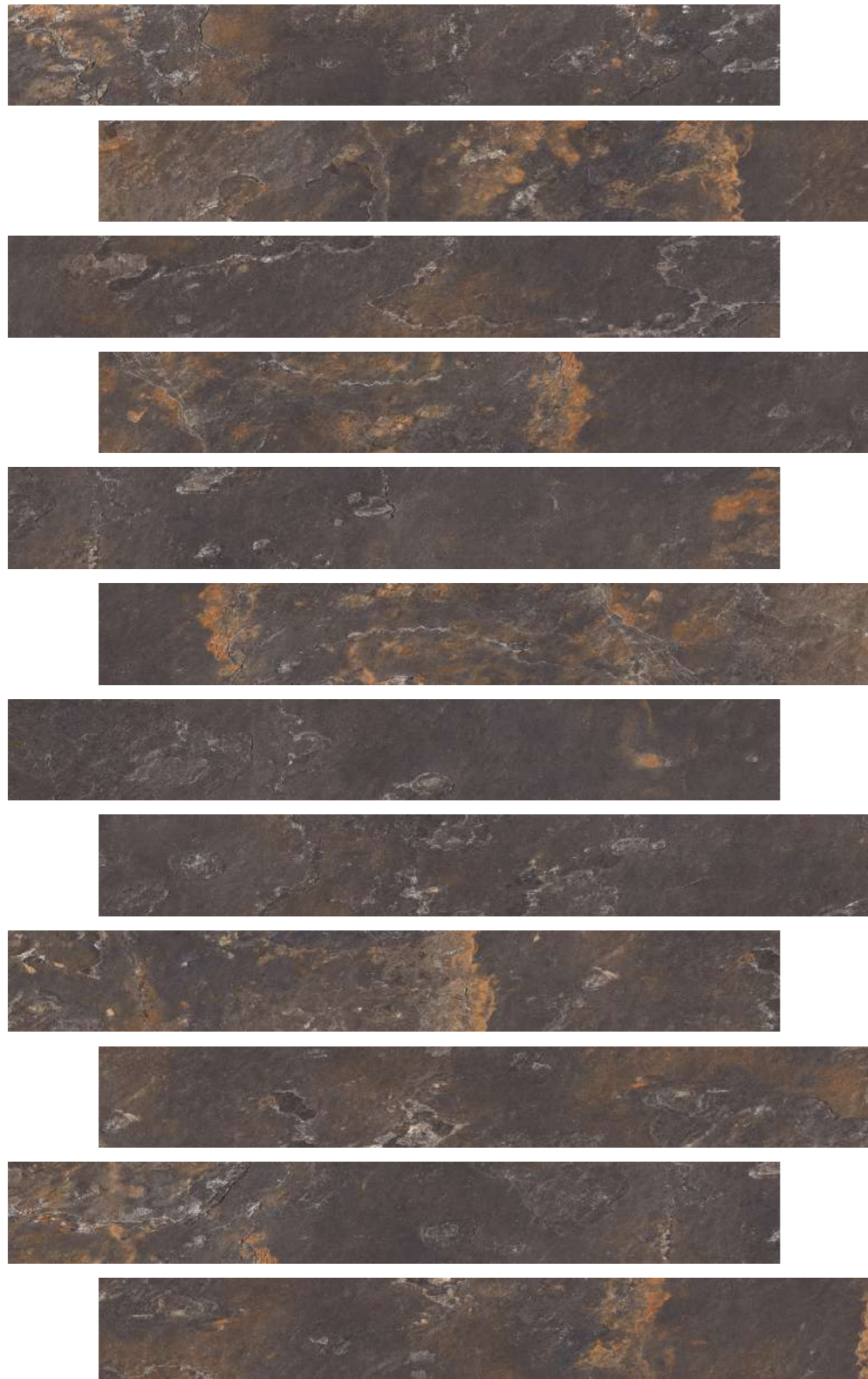

20x120cm 9mm Rectificado Porcelanato Matt Rucker 12 Pared Piso



HIMALAYA

# SIVALIK CREMA

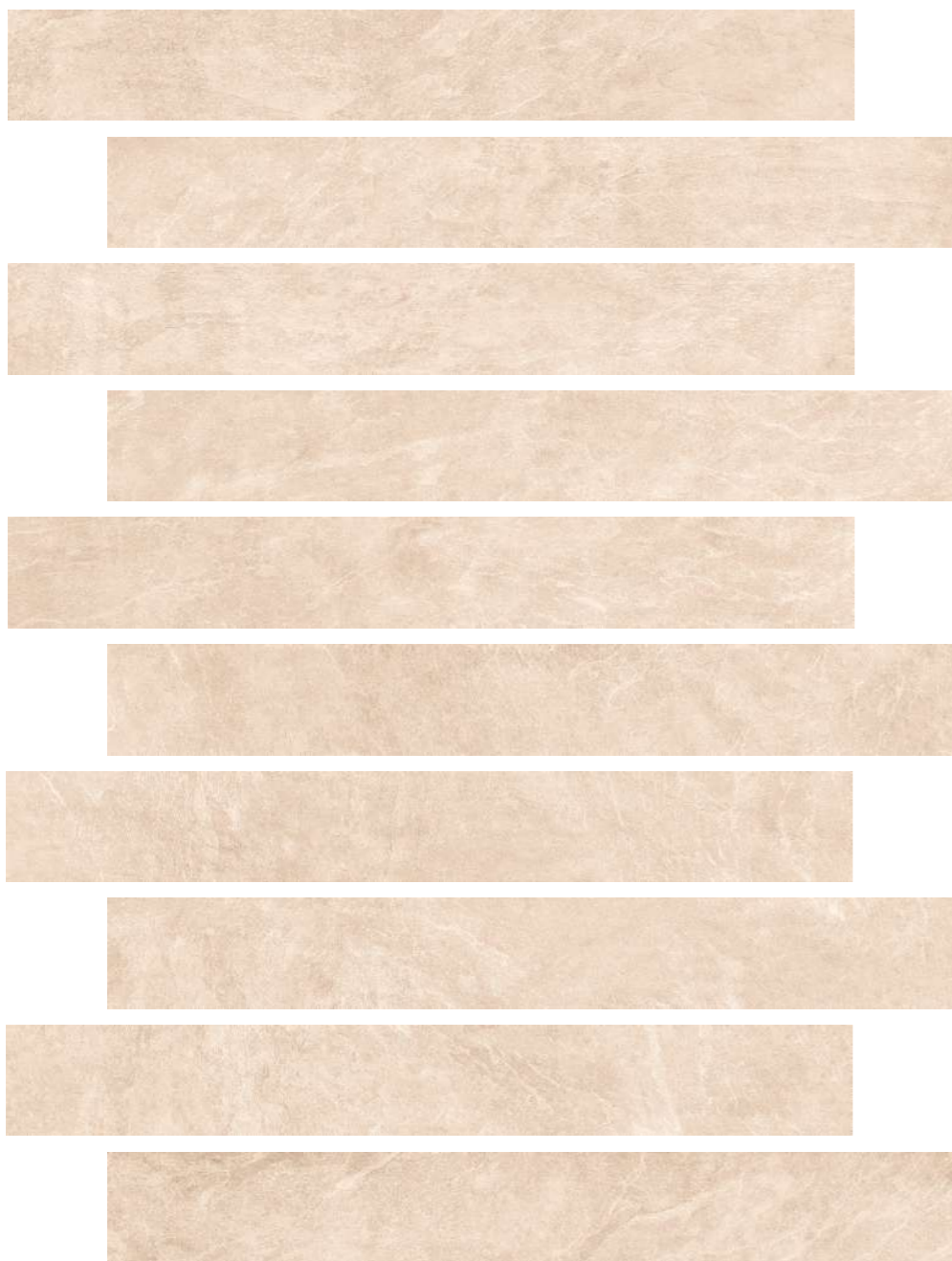

20x120cm 9mm Rectificado Porcelanato Matt Rocker 10 Pared Piso



HIMALAYA

# SIVALIK GREY

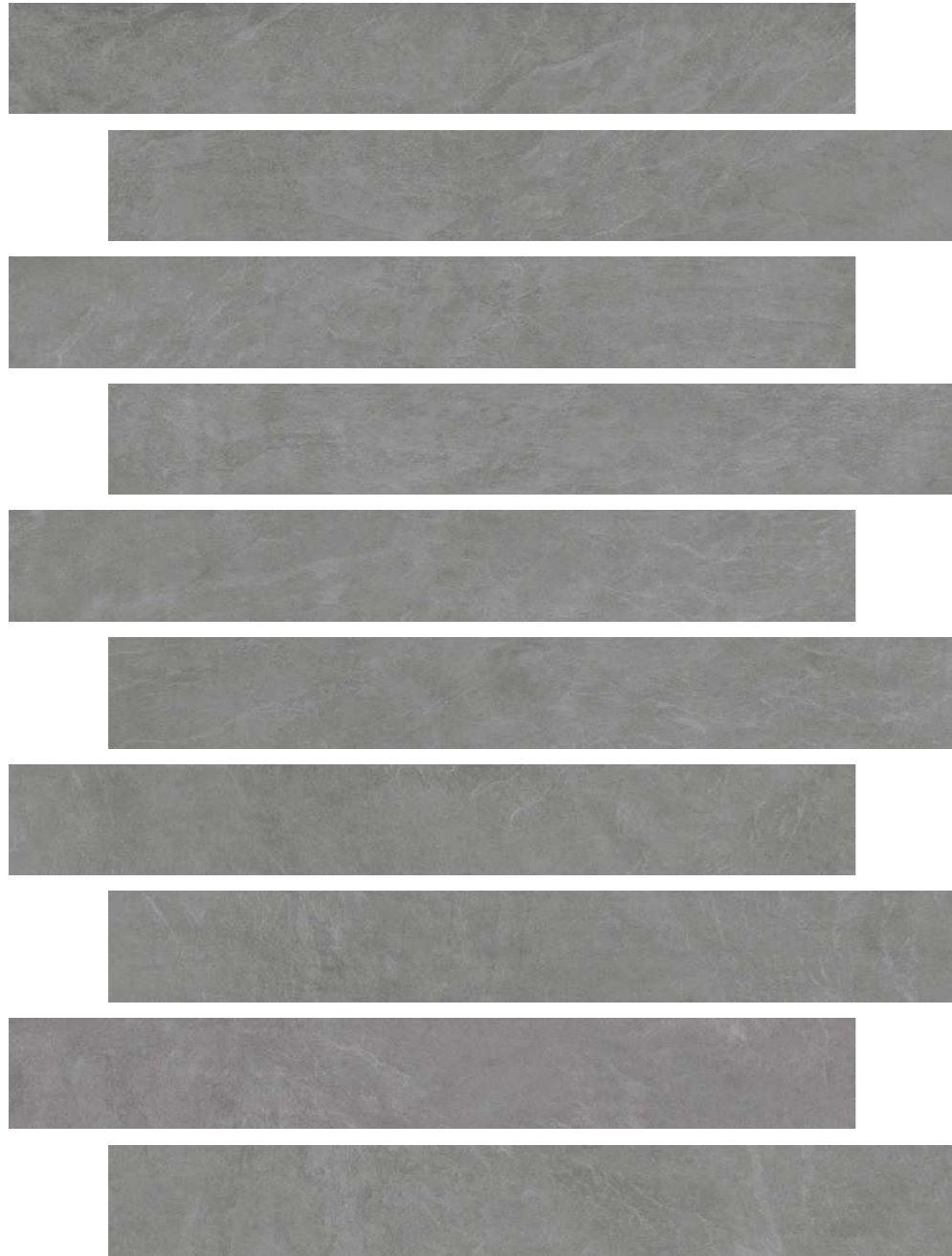

20x120cm 9mm Rectificado Porcelanato Matt Rocker 10 Pared Piso





HIMALAYA

# SIVALIK NERO

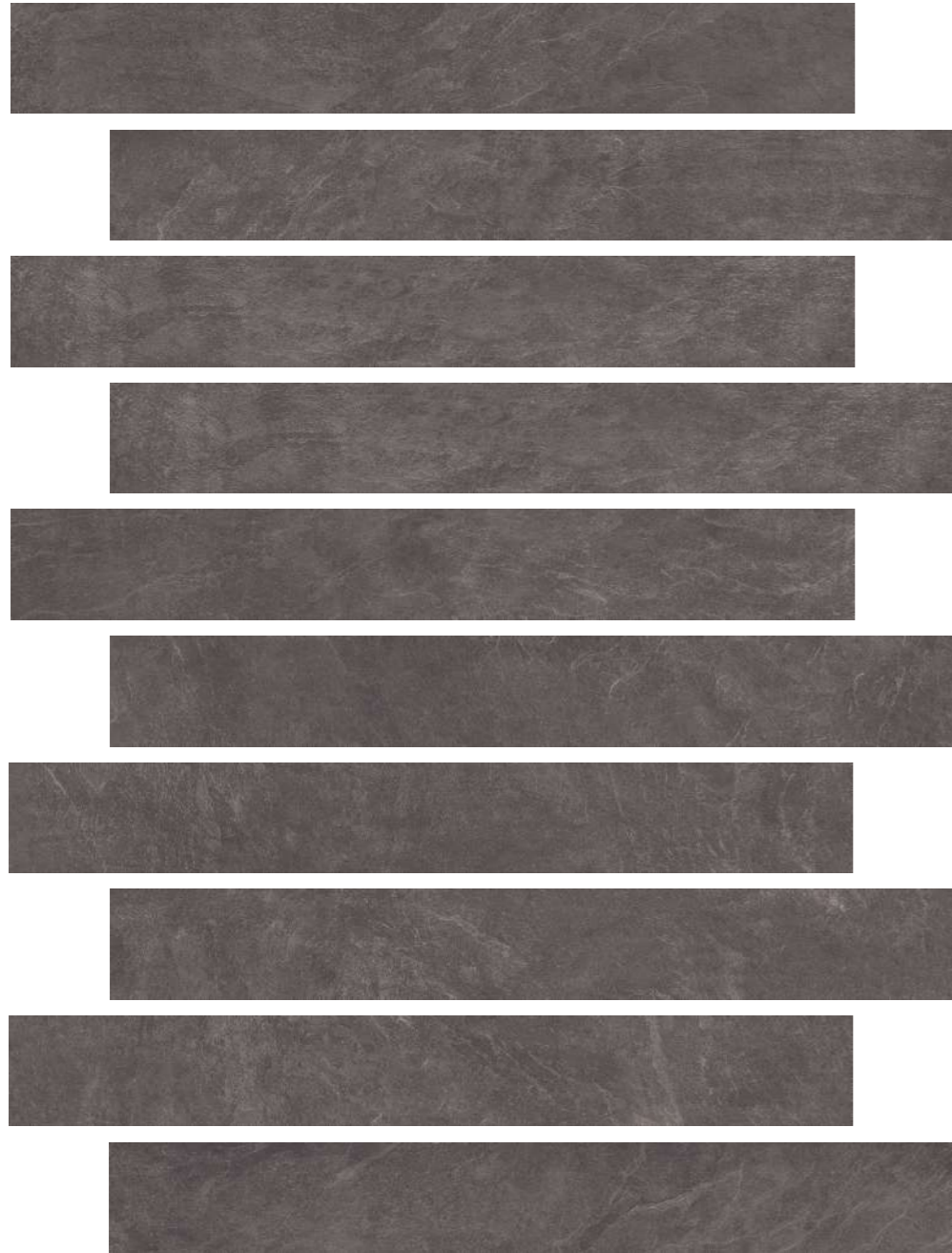

20x120cm 
 9mm 
 Rectificado 
 Porcelanato 
 Matt Rocker 
 10 
 Pared 
 Piso



HIMALAYA

# TIBET NATURAL

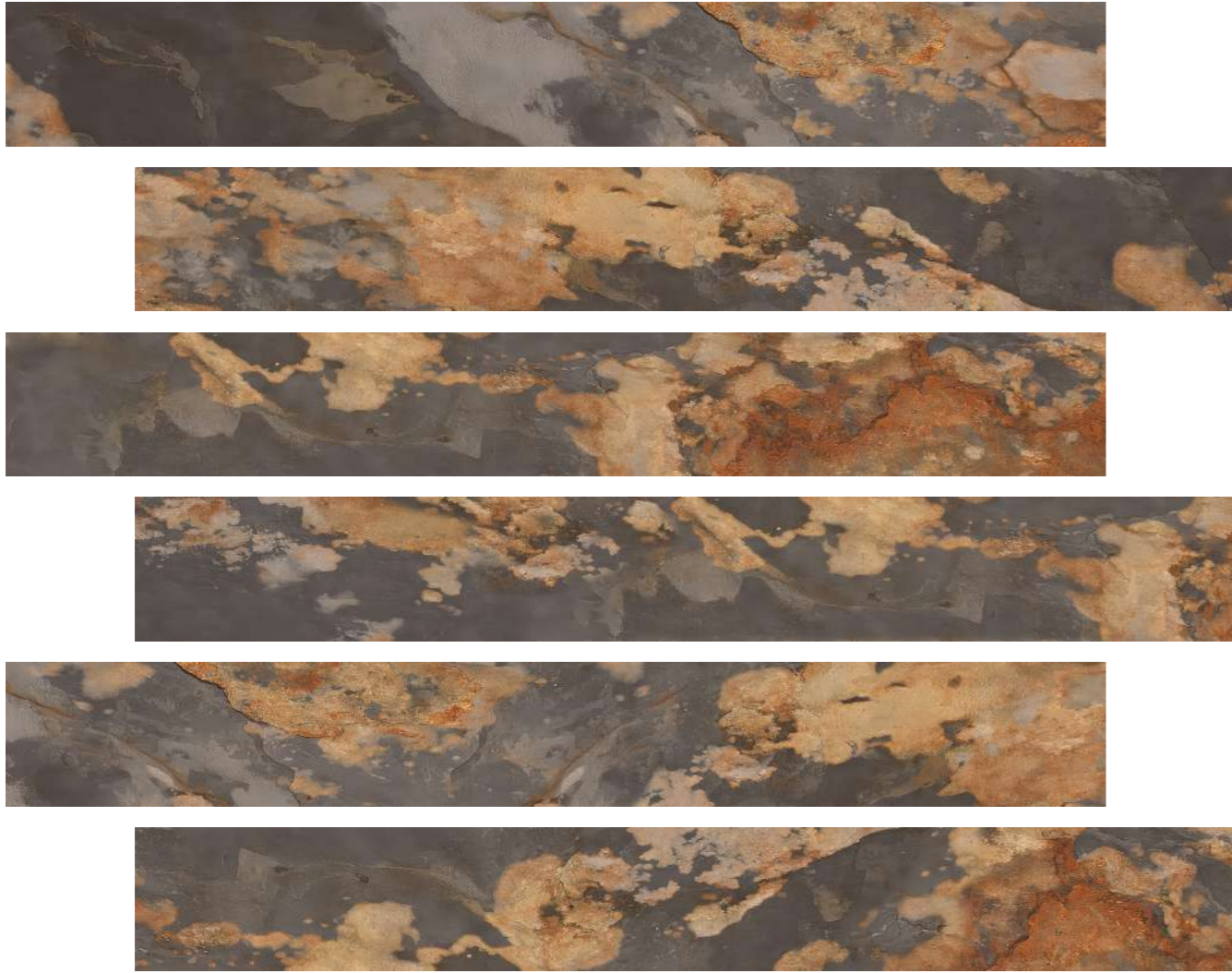

20x120cm 9mm Rectificado Porcelanato Matt Rocker 6 Pared Piso

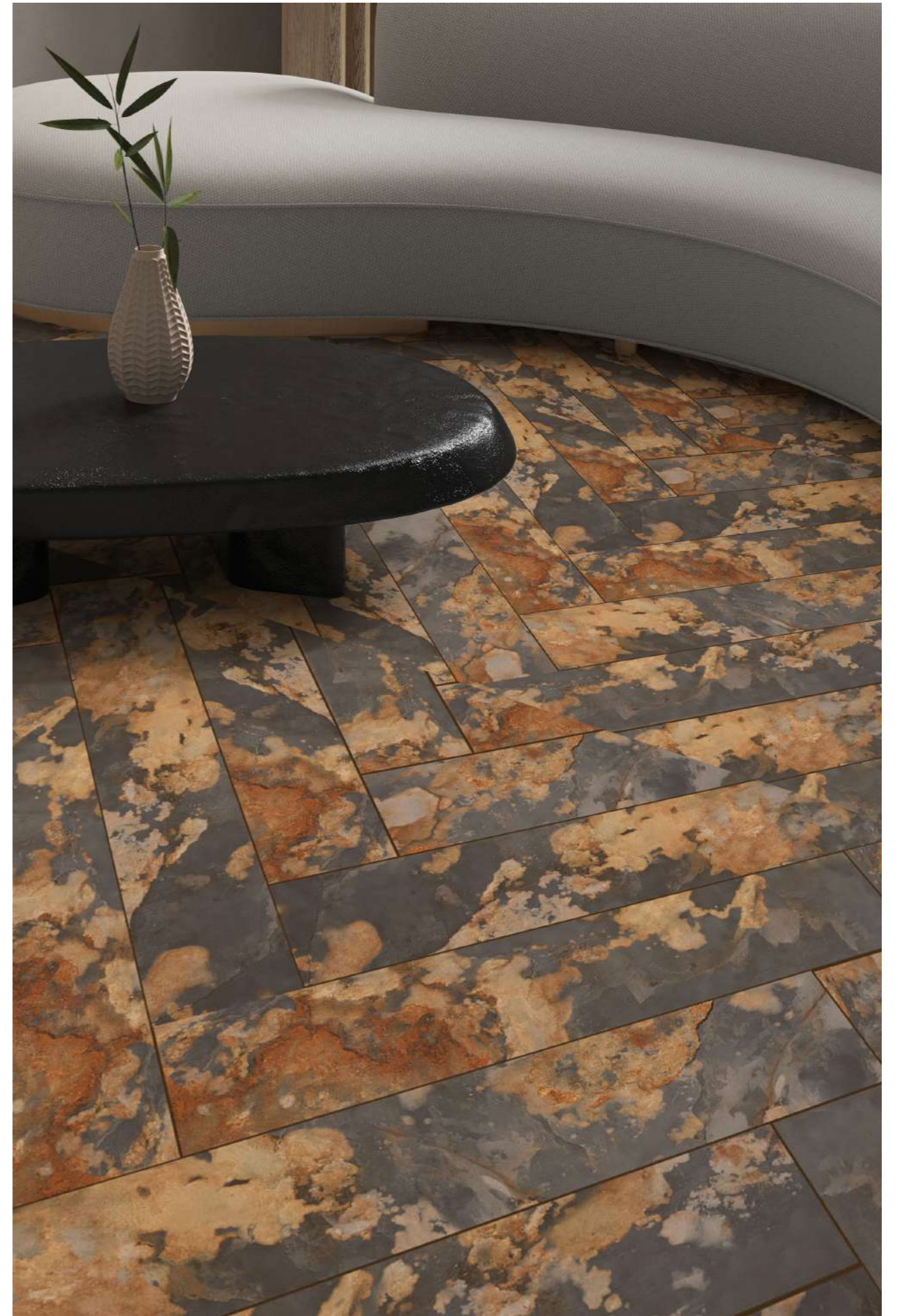

# HIMALAYA TIBET SLATE

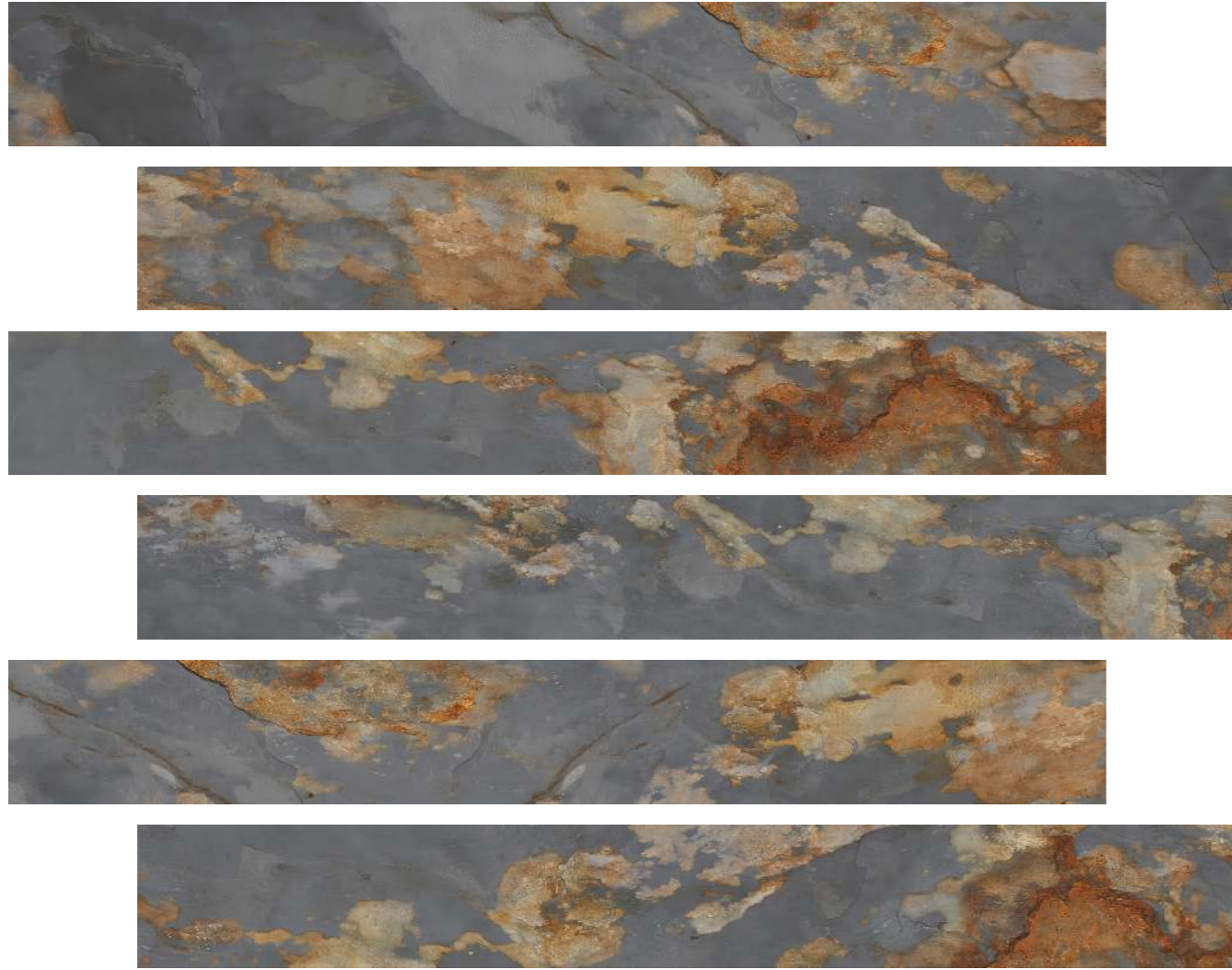

20x120cm 
 9mm 
 Rectificado 
 Porcelanato 
 Matt Rocker 
 6 
 Pared 
 Piso





HIMALAYA

# ESPECIFICACIONES TÉCNICAS

# ESPECIFICACIONES TÉCNICAS

TECHNICAL SPECIFICATIONS / ESPECIFICACIONES TÉCNICAS			
CHARACTERISTIC	STANDARD AS PER ISO 13006 / EN 14411 GROUP BIA	HIMALAYA	TEST METHOD
<b>Dimension and surface quality</b>			
Deviation in length and width	± 0.5 %	± 0.3 %	ISO-10545-2
Deviation in thickness	± 5.0 %	± 4.0 %	ISO-10545-2
Straightness in side	± 0.5 %	± 0.1 %	ISO-10545-2
Rectangularity	± 0.6 %	± 0.1 %	ISO-10545-2
Surface flatness	± 0.5 %	± 0.2 %	ISO-10545-2
Glossiness	Min 90%	Pass	Glossometer
<b>Structural Properties</b>			
Water absorption	< 0.5%	<0.05%	ISO-10545-3
<b>Massive Mechanical Properties</b>			
Modulus of rupture	Min. 35 N/mm <sup>2</sup>	Min. 35N/mm <sup>2</sup>	ISO 10545-4
Breaking strength	Min. 1300 N	Min. 2000 N	ISO 10545-4
Impact resistance	as per mfg.	Min 0.55	ISO 10545-5
<b>Surface Mechanical Properties</b>			
Surface abrasion resistance	MIN. Class -2	Min. Class -3	ISO 10545-7
MOH'S hardness	MIN. 5	MIN. 6	EN 101
<b>Thermal Properties</b>			
Thermal shock resistance	10cycle	Pass	ISO 10545-9
Moisture expansion	Nil	Nil	ISO 10545-10
Thermal expansion (COE)	Max 9.0 x 10 <sup>-6</sup>	Max 6.5 x 10 <sup>-6</sup>	ISO 10545-8
<b>Chemical Properties</b>			
Frost resistance	Required	Pass	ISO 10545-12
Household chemical resistance	MIN. Class AA	Pass	ISO 10545-13
Stain Resistance	Resistant	Resistant	ISO 10545-14

# PACKING LIST - HIMALAYA BY PCS

	FORMATO	ESPESOR	PCS./ CAJA	PESO/ CAJA	M <sup>2</sup> /CAJA	CAJAS / PALLET	CAJAS / CONT.	PALLET / CONT.	M <sup>2</sup> / CONT.	PESO/ CONT.
TWO LAYERS	20 X 120 CM	9 MM	5	25,2 KG	1.2 M <sup>2</sup>	28	1036	37	1243,20	27
THREE LAYERS	20X120 CM	9 MM	5	25,2 KG	1.2 M <sup>2</sup>	42	1050	25	1260,00	27



2 layer junglewood



3 layer junglewood



HIMALAYA

## RECOMENDACIONES DE INSTALACIÓN

Se deben revisar cuidadosamente las baldosas antes de su instalación, especialmente las tonalidades/diseños y el calibre.

**Importante:** Las baldosas deben colocarse con juntas de mínimo 2mm.

### Sugerencias de colocación

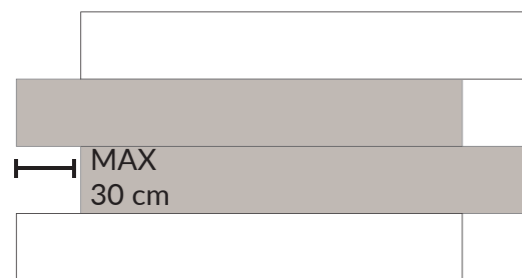
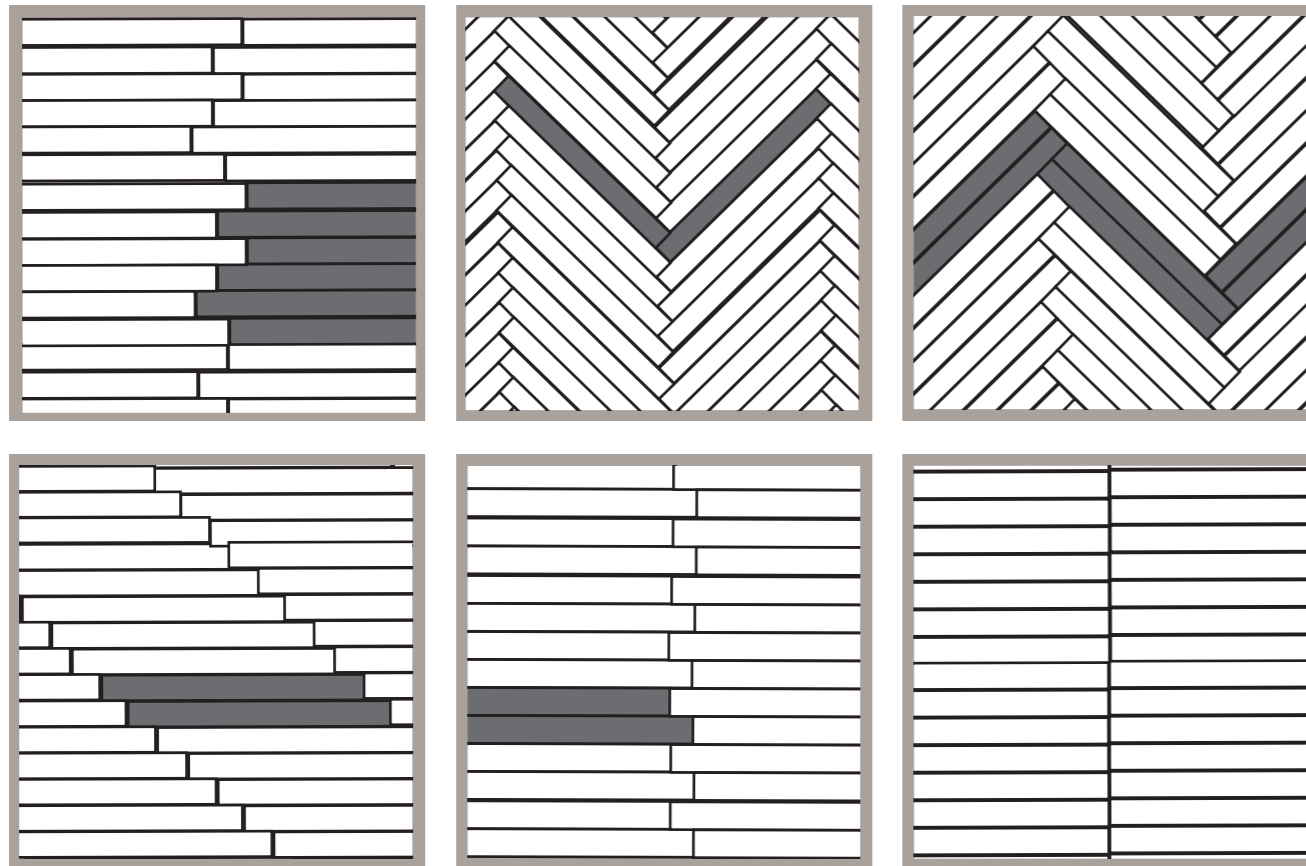

Las baldosas se deben escalonar hasta un máximo de 30 cm cuando se colocan en unión continua.

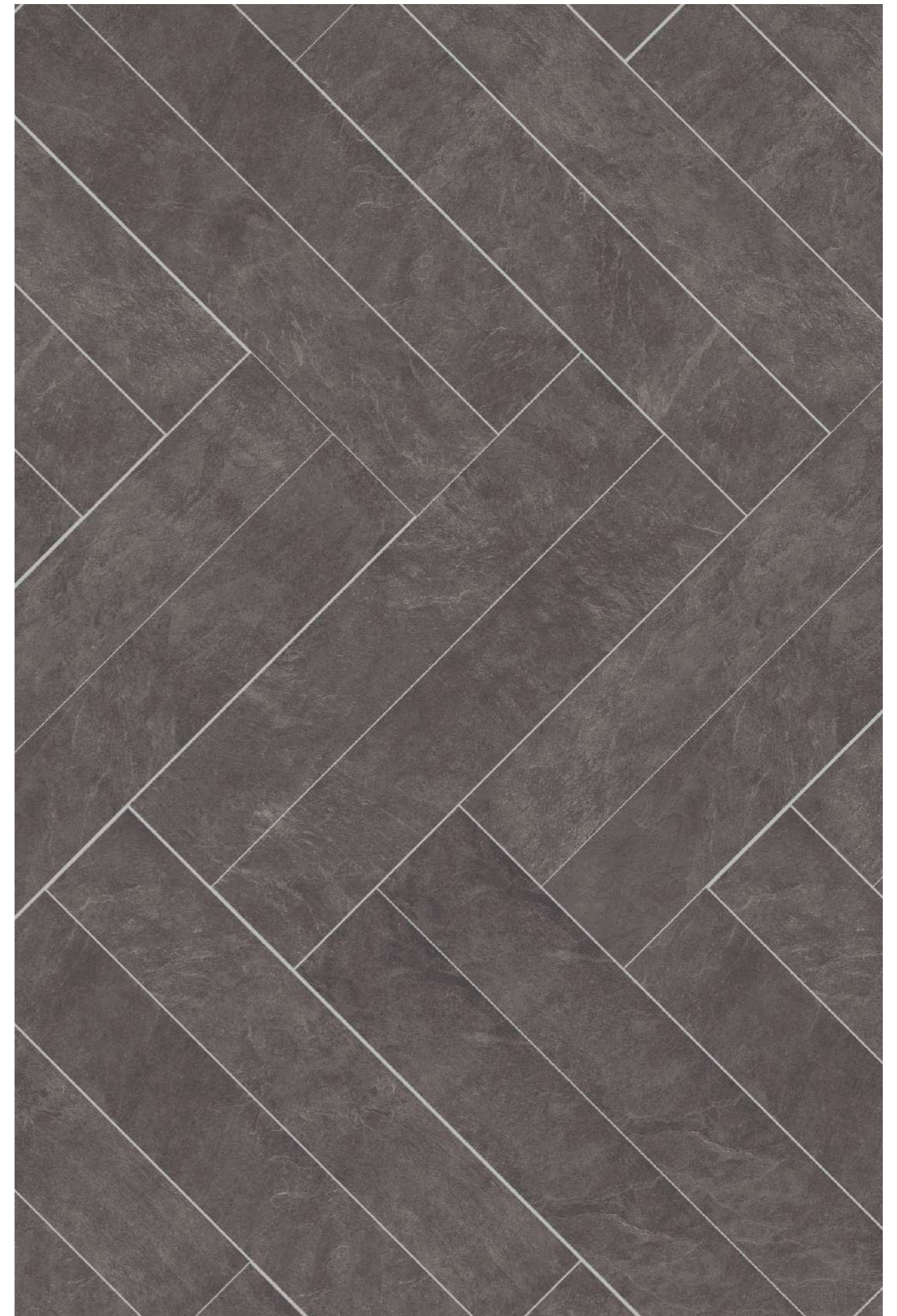



PLATINUM  
CONCEPT & SOLUTIONS



Via Quattro Passi 2/A, 41043,  
Formigine, MO  
Tel. +39 338 310 0578  
[www.platinum-pcs.com](http://www.platinum-pcs.com)  
[Info@platinum-pcs.com](mailto:Info@platinum-pcs.com)